

# IMPACT '09

Planting seeds for the future.



# Planting seeds for the future.

## Letter from the Chairman

I am thrilled to write to you as chair of the Board of Directors of Camp Judaea. It is an honor and privilege for me to be able to give back to an institution that has transformed my life, my children's lives. For 50 years, Camp Judaea has touched the lives of over 10,000 people. As any CJ alumnus will tell you, "The Camp Judaea Family" is not simply a slogan or a catch-phrase; it is the essence of who we are. It's that family atmosphere that make Camp Judaea so special.

I want to take this opportunity to thank our director Sandra Bass, and our staff, for their commitment to our mission and traditions and providing outstanding camping experiences to our children.

*Todah Rabah* to our volunteers, alumni and visionary Board of Directors for embracing the challenge to renovate, enhance, and invest in our facility while maintaining and honoring camp Judaea's rich history and tradition.

The next few years will be incredibly exciting as we embark on our first major capital campaign. For almost five decades, Camp Judaea has provided high-quality, dynamic, educational experiences. Our challenge is to renovate our facility to match our excellent programs, create endowments that will maintain our facility, programs and scholarships so will can continue to positively impact the Jewish identities and love for Israel, for our campers.

Together we create tomorrow's leaders. We hope that you will enjoy the information in this report as together, we continue to plants seeds for the future.

Todah Rabah for all of your support,

*Karen Eisler*

Karen Eisler  
Chairman of the Board



***"There is no place like Camp Judaea for our children. From the time camp ends they are counting the months and days until they can return"***

# Mission

To provide a high-quality, fun, and educational program that enhances each camper and staff member's Jewish identity and love for Israel while also providing the opportunity for individual growth, social experience and an appreciation of nature.

## Letter from the Director

Camp Judaea provides an excellent Jewish and Zionist summer overnight experience for children. Camp Judaea strengthens the Jewish identity of its campers by teaching them about the State of Israel and its centrality to the Jewish people, fostering personal growth and providing well-rounded group experiences in a natural outdoor environment. The reputation for excellence at Camp Judaea is based on five decades of experience. We are proud that over 40% of our campers are children of Alumni. Over 85% of our staff attended Camp Judaea as campers and want to ensure current campers have similar meaningful experiences they once had in this special environment.

Campers learn about the five pillars that defines our overnight camp experience: Zionism, Judaism, social experience, individual growth and the appreciation of nature. We teach the importance of tzedakah and social service. For example, the 6th grade campers learn about Jewish and Zionist heroes. Campers define human qualities that heroes are composed of versus the color of a cape.

The older campers learn about their Jewish identity and develop a more defined understanding of their role as a Jew. Bar and Bat Mitzvah age campers learn the importance of Mitzvot and Tzedakah. It is my hope that our campers have the foundation and power to make a difference in the world.

Thank you to the Board of Directors, staff, alumni and supporters for their generous contributions to Camp Judaea. We do make a difference in the Jewish lives of our campers!

With great appreciation,

*Sandra Bass*

**A Little Bit of Israel  
in the Heart of the  
Blue Ridge Mountains**

# Camp Judaea At a Glance

- ◆ 489 campers attended in the 2009 summer season out of a capacity of 500.
- ◆ Camp Judaea ranked 14% higher than the national average for Jewish identity building according to the Foundation for Jewish Camp customer satisfaction survey.
- ◆ 1.5 million dollars has been raised for our Capital Campaign.
- ◆ Camp Judaea raised \$60,000 for scholarship in addition to the generous gifts allocated by Hadassah, federations and synagogues.
- ◆ The Grinspoon Institute invited Camp Judaea to participate in their national legacy program.
- ◆ Camp Judaea is now on Facebook and Twitter. In addition, we have created two blogs. Join us for the latest news.



Expenses 2008-2009

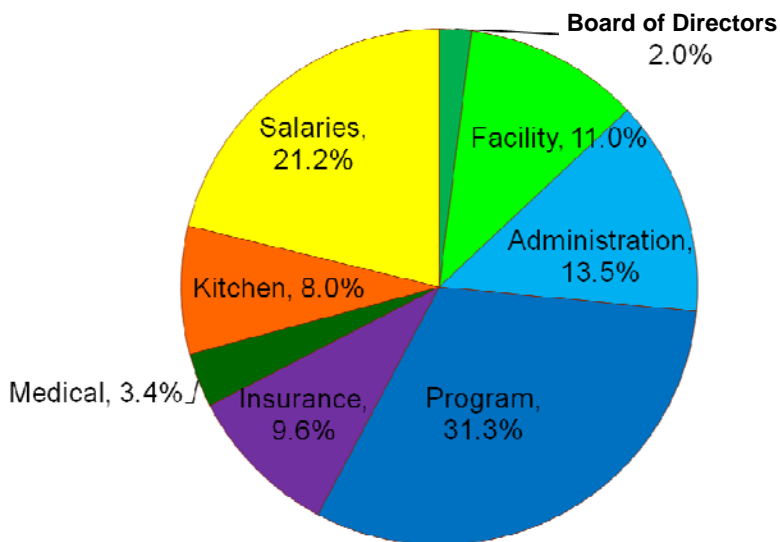

*“CJ Provides each child, no matter what observance, with a true sense of Jewish identity and a deep love for Israel.”*





Contents

Program & Training	6
Our Campers	8
Annual Campaign	9
Capital Campaign	9
Legacy for the Generations	10
Our Donors	12
Our Near Future	16

Water is essential for healthy growth

# Program

## Going Green

Just as we teach Judaism by living Judaism, Camp Judaea initiated a major overhaul of its nature program this year and incorporated more environmental options all over the facility. Two vegetable gardens were planted, one for learning and the other for harvesting. Vegetables harvested in our garden were served at the salad bar. We invited a local farmer to camp to teach the campers about composting. Food waste was composted throughout the summer and used in our garden. Two of the units went to a local nature education center during first session and planted trees. Our children learned about water and energy conservation. Each child brought one CFL bulb to replace less efficient options. The total energy saved by the bulbs is half a ton. We replaced all of the disposable plates, silverware, and table covers with reusable items and reduced our waste by 16 bags per day. That is about 960 bags of trash saved from the land fill. Each person in camp received a water bottle and saved 22 cases of disposable cups.



# We depend on soil for food.

## Training

### **Launch Pad Fellowship**

Camp Judaea was invited to participate in the fellowship program by the Foundation for Jewish Camp. The fellowship program allowed 3 first year supervisors to attend an extensive training seminar, receive advice from a mentor, and an additional stipend.

### **ACHVA Fellowship**

Returning staff members from our Israeli Delegation participated as ACHVA Fellows. Each participant attended multiple educational seminars throughout the year. The ACHVA Fellowship is sponsored by the Avichai Foundation.

### **Executive Leadership Institute (ELI)**

ELI provides seasoned professionals in the field of Jewish camp with the business, management, and leadership skills required to enrich their camps and compete in the summer marketplace. ELI weaves the best of private sector practice in leadership and management development together with Jewish values and ethics to create the premier training program for camp professional leaders. Sandra Bass, director, participated in this 14 month program and graduated as a Fellow on December 9, 2009. We are extremely grateful to the Foundation for Jewish Camp and the Marcus Foundation for this amazing opportunity.

*"It's not a place you have to think about going to. It's a place you know you look forward to going each summer."*





**Campers**

Our campers mostly come from the Southeast United States. We had a pretty even split between males and females. 80 of our campers applied for scholarship which is about 16%.

**Where are they from?**

Florida	256
Georgia	41
North Carolina	57
Maryland/DC	20
Puerto Rico	31
South Carolina	30
Virginia	19
All other areas	<35

**Affiliation**

Orthodox	10%
Conservative	45%
Reform	25%
Reconstructionist	9%
Unaffiliated	7%
Other	4%



# Investments in our Future



## Annual Campaign

Fundraising for Scholarships was the focus the Annual Campaign this year. Due to the nature of the economy, great efforts were made to raise revenue to maximize the number of campers that needed financial support.

The Marcus Foundation challenged Camp Judaea to raise \$30,000 with a 1:1 match allowing us to offer over \$60,000 in assistance to so many campers.

Thank you to the Marcus Foundation for helping us raise in excess of \$120,000 over the past two years.

As part of the Annual Campaign, funds were also raised for various programming and education initiatives.

Thank you to all of our Annual Campaign supporters.

## Capital Campaign

In 2007, a team of architects were hired to create a facilitates assessment with the objective of embracing the challenge of change and enhancing our unique facility.

The 118 acre site comprised of 58 buildings used for operations, camper and staff housing and programs.

While the experience of Camp Judaea has been one of excellence, the physical facility is in need of refurbishing. The Board of Directors is committed to maintaining the same atmosphere of camp, but recognizes the need to build for the future. In 2008 we began raising funds to meet these challenges and have raised 1.5 million dollars. We are grateful to the Harold Grinspoon Foundation for mentoring us, providing direction, and offering us unique matching gift programs. This year we participated and completed Phase 1 of Raise your Match 2. The current matching opportunity to raise \$200,000 in gifts of \$3,600 or larger by April, 2010 will provide us with a pool of an additional \$100,000 to draw upon.

A major fundraising initiative will focus on increasing camper capacity by building new cabins. In addition, current Phase 1 projects include the outdoor amphitheater, the water trampoline and slide at the lake, Israel Culture Center Conversion, the Kitchen/Chadar Ochel Renovation and the new Visual Arts Center.

Camp Judaea is dedicated to continuing the Jewish adventure and experience. Join us by investing in our future.

### Projects in the works:

Lake Additions: this summer a water trampoline and slide was purchased for the lake.

Amphitheater: \$93,500 raised

Israel Culture Center Conversion: \$132,000 raised

Kitchen/Chadar Ochel Renovation: \$98,000 raised

Visual Arts Center: \$100,000 Pledged



Little pots waiting to be filled.

# Tools for the Future.

## Legacy

*Legacy giving opportunities allows you the ability to make plans today to make a gift to Camp Judaea now or in the future. Typically legacy gifts are wills, endowments, gifts of property, insurance policies or investments you own.*

Camp Judaea was selected to participate in the Grinspoon Foundation's legacy program. As a participant of the program, upon receiving 25 Letters of Intent, we were eligible for a \$10,000 check. We are happy to report that we surpassed our goal of 25 commitments and were able to secure over 50. We are very honored to have such committed friends.

We currently have a total \$185,000 in legacy pledges, and 9 Letters of Intent from members who committed a percentage of their estate to Camp Judaea.

We are honored to announce that Harold Grinspoon has joined our legacy society and we are hoping to host Harold at camp in the near future.

Today rabah to all of our Legacy Society members that have committed to be our partners for a lifetime.



# Legacy Society Members

Sandra Bass  
Stephanie Bejar  
Joe Belitzky  
Michael Belitzky  
Michele Burger  
Sandee Burger  
Leah Chanin  
Al Cohn  
Karen Eisler  
Samuel Mintzer Fuchs  
Janette Garmizo  
Jaime Garmizo  
Holly Gelfand  
Clara Gillman  
Marsha Habif Gilbert  
Gail Goldstein  
Lori Goldstein  
Harold Grinspoon  
Farlen Halikman  
Daniel Karchem  
Michelle Kohn  
Ari Kurtz  
Norman Levine  
Abby Levine  
Elizabeth Levine  
Alison Mars  
Rick Mars  
Seth Mathlery  
Robin Mendelson  
Melanie Mintzer

Diane Padellan  
Mindy Pollack  
Thelma (Teddy) Pottruck  
Elisa Profeta  
Edria Ragosin  
Francine Raizes  
Michael Ramer  
Linda Satlof  
Sara Schermer  
Bari Schlam  
Gregory Schlam  
Ilana Schlam  
Samuel Schlam  
Tara Solomiany  
Diane Taub  
Daniel Tokar  
Daniel Tuchman  
Gila Tuchman  
Rachel Elias Wein  
David Weiss  
Sherri Weiss  
Bretta Weissman-Schachner  
Michael White



# Our Donors

Sandra Abel  
Stephanie Abrams  
Ackerman Family  
Jacky and Gina Aizenman  
Lauren Alexander  
Avram Arian  
Miriam Aron  
Yari and Yael Aron  
Barbara Baccari  
Cindy Lisa Balan  
Celia Balavram  
Kimberly Bardy  
Rachel Barich  
Susan Barton  
Ur and Rachel Barzel  
Nathan and Rachel Bearman  
Mary Becker  
Lori Behar  
Rafael and Lori Bejar  
Susan and Les Bender  
Alan Benenson  
Diana Berezdivin  
Ariele Bernard  
Les Berghash  
Jodi Berger  
Jennifer Bernstein  
Bonnie Bernstein-Doobrow  
Dianne Bessen  
Michelle and Joel Bigelman  
Nicole Bilderback  
David Blaker  
Hilary Blank  
Mindy Bloom  
Muriel Bloom  
Staci Bluestein  
Steven Bombart  
Jay and Michelle Botwinick  
Deborah and Sam Brackstone  
Adina Bratz  
The Bressler Family  
Michele and Howard Brill  
Belle Brody  
Sarah Brooks  
Brianna Brown  
Nanci Brown  
Andrew and Michele Burger  
Sandee and Al Burger

Susan Burger Greenberg  
Sharon Cadoff  
Alexis Carra  
Johanna Chanin  
Leah Chanin  
Rebecca Chanin  
Scott Chanin  
Terri Clark  
Daniel Cohen  
Gail Cohen  
Leonard Cohen  
Marsha Cohen  
Rachel Cohen  
Seth Cohen  
Wallace Cohen  
Rachel Cohen Feingold  
Al Cohn  
Seth Cohn  
Adrienne Cone  
Roz Cooper  
Barbara Corman  
Erin Cottrell  
Deborah Covitz  
Albert and Pearl Daube  
David and Susan Daube  
Naama Davidai  
Rebecca and Ben Davidowitz  
Arielle Davis  
Bob and Nancy Davis  
Eva Davis  
Scott and Carolyn Davis  
Victor and Harriet Dembrow  
Belinda Denn  
Julie Denver  
Alyssa Diaz  
Michelle Domb  
Madelyn Donoff  
Evelyn Drezner-Faigenblat  
Karen Eisler  
David Elias  
Laura Emanuel  
Debra Engel  
Julie Epstein  
Kira Epstein  
Jennifer and Sam Essak  
Sarah Evans  
Barbara Extein

Bryant Falk  
The Farber Family  
Jan and Gerald Feldman  
Sue Felsenfeld  
Heather Fertig  
Marc and Elena Finer  
Rachel Finglass  
Mindy Finkelstein  
Rochelle and Robert Finvarb  
Rachel Fischbein Landis  
Mr. and Mrs Martin Fish  
David Frager  
Laura Freed  
Lisa Freilich Geda  
Judith Freund  
Andrea Gabriel  
J Galanos  
Beth Gallagher  
Jaime and Janette Garmizo  
Jessica Garmizo  
Janie Garnett  
Michael Gault  
Harris and Deborah Gellman  
Natalia Ghitelman  
Alan Gilbert  
Marsha Gilbert  
Clara Gillman  
Debbie Glinisky-Serbin  
Jamie Glogovsky  
Dana and Jacques Godel  
Arthur Gold  
Barbara Goldberg  
Jack and Linda Goldfarb  
Florence Goldin  
Barry and Gail Goldstein  
Janet Goldstein  
Suzanne Goodis  
Ilanit Goodman  
Dana Gorfinkel  
Neil Gorme  
Phyllis Gothelf Silverstein  
Anna Gronbeck-Tedesco  
Alan Gross  
Beth Gudenrath  
Lisa Gurin  
Jackie Hajdenberg  
Julio and Vicky Hajdenberg

# Dig Deep.



Michelle Hajdenberg  
Farlen Halikman  
Robin Hartzman  
Amy Hathaway  
Allison Hauser  
Florence Hecht  
Mark and Joyce Herman  
Claire Herschaft  
Cheryl Hersh  
Michael Hertzig  
Carey Herman  
Kathy Hess  
The Higer Family  
Samantha Higer  
Emily Hoffman  
Joseph and Wendy Honigman  
The Honigsblum Family  
Christiana Hooks  
Jenny Horn  
Steven Joachim  
Bruce Johnson  
Pamela and David Jones  
Susie Jones  
Edyce Kabran  
Ronald and Leah Kabran  
Sherry & Ron Raizes Kabran  
Hani Kahan  
Caren Kamlet  
Stephanie Kanarek  
Rachel Kansas  
Lawrence Kanter  
Rosemarie and David Kanter  
Joel and Jody Kantrowitz  
Marcy Kaplan  
Moriel Kaplan  
Andrew Kapustin  
Daniel Karchem  
Minerva Katz  
Martha Katz-Hyman  
Andy and Rosanne Kauss  
Charles Kauss  
Jean and Jerry Kent  
Nancy Kerstein  
Sheila Kerzner  
Randall and Valerie Kessler  
Sandra Klausner  
Alan Klein

Jane and Douglas Kleinfeld  
Dan and Devi Knapp  
Michelle Kohn  
Mark Kram  
Randi Kraus  
Alberto Kriger  
Myra Krulik  
David and Jane Kulbersh  
Ralph and Viv Kurland  
Ari Kurtz  
Esther Labovitz  
Kavitha Ladnier  
Gerald and Eleanor Lamb  
Linda Lane  
Karen and Mike Lasday  
Bernardo and Vivian Lazoff  
Lenore LaVine  
Michal LaVine  
The Lawson Family  
David and Lisa Lazan  
Gail Lazarus  
Rachel Lazoff  
Brenda Lazoff Menda  
Jack and Gail Leib  
Mindy Leis  
Sandor and Susan Lenner  
Carmen Leonard  
Dahlia Lessne  
Tori Levi  
Carolyn Levine  
Jeff Levine  
Lynne Levine  
Anita Levy  
Sam Levy  
Sandra Levy  
Heather Lewis  
Karina Lifschitz  
Bobbie Limor  
Leslie Lipson  
Joel and Sam Liss  
Deana and Budd Litowitz  
Annie Little  
Herbert and Brooke Loebel  
Samy Loebel  
Penny Lukin  
Corine Luria  
Eddie and Becky Lusk

Tania Lusk  
Sheila Magerman  
Phyllis and Lenny Major  
Robert and Cindi Marcellus  
Ariella Mars  
Alison Mars  
Alona and Yeshua Martinez  
Angela Matemetja  
Charlotte Mausolf  
Sarah McMaster  
Roger Medvin  
Dale and Dana Meeks  
Jeffrey and Ofira Melnick  
Brenda Menda  
Robin Mendelson  
Jonathan Meola  
Michelle and Robert Merlin  
Shirley Michalove  
Henry and Jan Miller  
Valerie and Jesse Mitrani  
Neomi Mizrahi  
Randy Moomjian  
Ari Moore  
Sandra Morris  
David Moskowitz  
Dori Moss  
Frank Moss  
Joshua and Anna Needle  
Susan Nehab  
Gail Newman  
Tama and Ellen Oppenheimer  
Melinda Oppenheimer  
David Owen  
Alon and Nicole Ozer  
Marc Parc  
Toby Parker White  
Allan and Myra Paul  
Barry Peck  
Marilyn and Melvin Perling  
Robert Petris  
Nathan Pinchuk  
Marlene Pinsky Klein  
Loren Pollack  
Mindy and Daniel Pollack  
Alexis Pomerantz  
David & Emily Scott Pottruck

Teddy & Leonard Pottruck  
Mike and Cynthia Pousman  
Hal Price  
Jose and Linda Prieto  
Branko & Susan Radulovacki  
Edria Ragosin  
Francine Raizes  
Bryna Rapp  
Richard and Lori Reisman  
Mildred Riesenberg  
Lee Robinson  
Suzy and Raymond Robinson  
Shai and Linda Robkin  
Myrna and Stuart Rodkin  
Charles Roffe  
Paul Rogers  
Robin Roschko-Cohen  
Rosalind Rosen  
Dorene Rosenthal  
Andrew Rosin  
Eric Ross  
Heidi and Michael Rotberg  
Danielle Rubenstein  
Yochanan & Michal Rubinstein  
Jami Rudofsky  
The Rusgo Family  
Terry Rydz  
Galia Sabbag  
Alecia Sachs  
Barbara and David Sadowsky  
Lawrence & Lisa Saltzman  
The Saltz Family  
Renee Sanders  
Carolyn Sandler  
Scott Sapperstein  
Claire Satlof  
Linda Satlof  
David Satlof  
Lynn Satlof-Karas  
William & Martha Scarborough  
Bretta Schachner  
Rebekah Schachner  
Mitchell Schermer  
Sara Schermer  
Marissa Schimmel  
Bari Schlam  
Greg and Ilana Schlam

Seymour Schlossberg  
Lawrence & Rachel Schonberger  
Judith Schram  
Lewis and Zena Schulman  
Mona Schuster  
Barbara Schwartz  
Greta Schwartz  
Jeffrey Schwartz  
Susan Schwartz  
Claudia Sedighim  
Mindy and Gabi Selcer  
The Serbin Family  
Gillian SESCOE  
The Seskin Family  
Sandra Shapiro  
Steve and Joy Shavitz  
Phyllis Shavitz  
Marcia Shloush  
Alexander and Lisa Shub  
Ileana and Sender Shub  
Tania Shub  
Bernard Silver  
Joanna Silver  
Michael Silver  
Michelle Silver  
Shevy Silverberg  
Judi Silverstein  
Sharon Sisselsky  
David Smith  
Carol Soble  
Alex and Tara Solomiany  
Lauri Sompres  
Philip and Ellen Spandorfer  
Roni Spitzer  
Eric and Evelyn Steckler  
Dena Stein  
James Steinberg  
Robert and Ellen Steinberg  
Diane Steren  
George and Margie Stern  
Michael and Vicki Stewart  
Claire Stiglitz  
Mr. and Mrs. Ben Tabakin  
Judith Tankel  
Robert and Terri Tankel  
Vicki Taranto Stein  
Jerome Tillinger

Lesley and Ken Tobin  
Daniel Tokar  
Marney Tokar  
Melanie Topper  
The Treister Family  
Gila and Danny Tuchman  
Sam and Allyson Tuck  
Wendy Turner  
Jeffrey and Karen Ulm  
Roselle and Stanley Ungar  
Daya Vaidya  
Lara Vaidya  
Abbe Vallen  
Stanley and Diane Vickers  
Wendy Wahn  
Joel Wasserman  
Rachel and David Wein  
Stephen and Liva Wein  
Steven Weiner  
Maxwell and Helen Weisberg  
Nikki Weisburd  
Daniel and Sherri Weiss  
David Weiss  
Linda Weiss  
Nanette Wesley  
C.G. Weston  
Eric Weston  
Ilissa Whitehead  
Adi Wilk  
Seth and Michelle Wolnek  
Matt Wolner  
Charlotte Wolpe  
Debra Wright  
Meredith and Tavi Yehudai  
Denna Yorker Gerber  
Philip Zaleon  
Jerome and Florence Zales  
Daniela Zanzuri  
Ruth Zelcer  
Melissa Zuckerman  
Janna Zwerner

## **HADASSAH**

Cascades Chapter  
Chattanooga Chapter  
Collier County Chapter  
Coral Springs/Parkland Chapter  
Deerfield Beach Chapter  
Dorot Bat Gurion Chapter  
Etz Chaim Hadassah of Valencia Palms  
Yaffa Chapter  
Florida Atlantic Region  
Florida Broward Region  
Florida Central Region  
Galim Chapter  
Gesher Chapter Associates  
Gilda Mallin Chapter  
Greater Atlanta Chapter  
Greater Miami Region  
Greater Venice Chapter  
Grove Chapter  
Hadassah at the Hemispheres  
Hadassah at Weston-B'not Shalom  
Hadassah Galim Chapter  
Hadassah Ima Huntington Pointe  
Hadassah Tikvah Chapter  
Hadassah Yachad Chapter  
Jacksonville Chapter  
Judith Epstein Chapter  
Kavanah Chapter  
Ketura Group  
Kings Point Tamarac Chapter  
Koach Chapter  
Kol Tikvah Chapter  
L'Chaim of Coral Lakes Chapter  
Leah Williamson Chapter  
Lee County Chaverot Chapter  
L'or Hadassah of Vizcaya  
Lylah Pinellas Chapter  
Mitzvah Chapter  
Montgomery Chapter  
Nefesh Hadassah  
Nes Harim Group  
Oak Ridge Chapter  
Oceanside Kiryat Yam Chapter  
Ora Hadassah  
Orlando Chapter

Palm Coast Chapter  
Pasco Chapter  
Renanah Chapter  
Shira Chapter  
Shulamit Chapter  
Simcha of Aberdeen Chapter  
Southeastern Region  
Southern Region  
St. Petersburg Chapter  
Tampa Ameet Chapter  
The New Orleans Chapter  
Tikvah Chapter  
Valencia Isles Shalom Chapter  
Villaggio Chapter  
Wycliffe Chapter  
Zipporah Chapter

## **CORPORATIONS**

American Diversified Corp  
"Bugs" Burger Bug Killers  
Chubb & Sons  
Goodman-Gable-Gould  
Google Gift Matching Program  
MassMutual  
The Sembler Company

## **FOUNDATIONS & FUNDS**

Aon Foundation  
AVICHAH Foundation  
Bessemer Trust  
B'nai Tzedek Fund  
Congregation Beth Shalom  
Elise and Gil Bonwitt Philanthropic Fund  
June Baumgardner Gelbart Foundation  
Freeport-McMoran Cooper & Gold Foundation  
Foundation for Jewish Camp  
Harold Grinspoon Foundation  
Heyman Family Philanthropic Fund  
Jewish Community Foundation of Savannah  
Jewish Cultural Endowment  
Roni & Arthur Tillem Family Philanthropic Fund  
The Marcus Foundation, Inc.  
The Skier Foundation  
UJED of Greater Washington  
Sol Cohn Foundation

Thank you.

# Our Near Future

We are so excited to be planning our future! Recently a group of us met with our architects to plan out the look of our amphitheater. This space will be a beautiful outdoor theater that will be used for plays, presentations, musical concerts and much more. We will be breaking ground on this project in April and the amphitheater will be complete by opening day this summer. We are funding this project with the sale of personalized bricks. If you are interested in donating a brick, please contact our office.

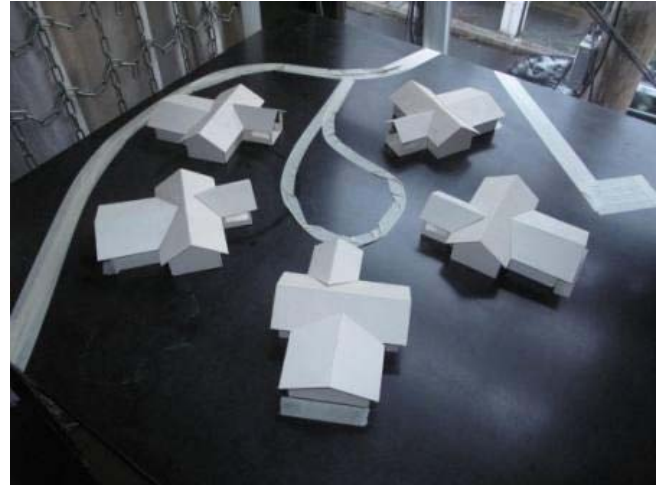

In addition to the amphitheater, we spent time designing the future cabins that we would like to build. The new cabin areas will be located behind the ampicol and in the field between beit segel and the pool. The new location will offer more privacy from the highway at the front of camp.

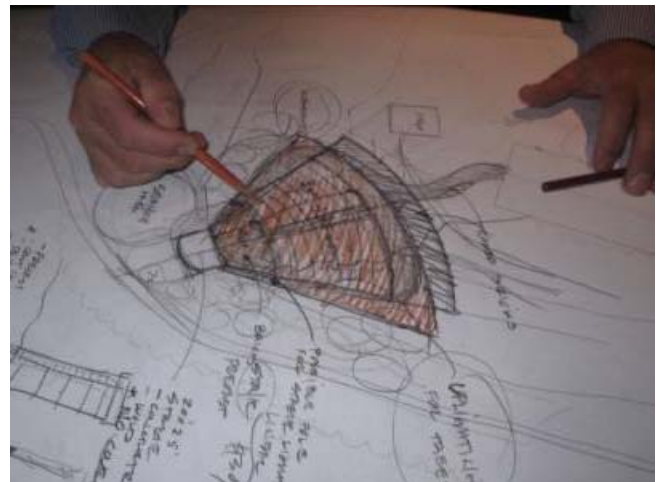

Due to a generous donation from the Pottruck family, we will be able to start on Phase 1 of the Israel Culture Center renovation (the MC/old chadar ochel). We will also be starting on a renovation of our kitchen to accommodate our growing population.



A huge thank you to all of our donors that are making these projects a reality. If you are interested in contributing to any of our future projects, please contact Greg Schlam at 404-634-7883 or [gregschlam@campjudaea.org](mailto:gregschlam@campjudaea.org).